

Property:	Number:	No 46; Cancellation Book
Property Modern	Number:	No 90
Property Modern:	Modern Shop Name	90 Main Street Loch gCarman Arms Hotel (2018)
		

Property Previous:	Previous Shop Names	Previously: Kavanag / Graham Previously: Roche Previously: McDonald Previously: Redmond's Hotel Previously: Michael & Mary Gleeson 1997	
Landlord	TimePeriod	Occupier	Comments
Sir Thos Esmonde	1853 – 60	Reps of Patrick Kavanagh	
John Esmonde	1868	William Graham	
Sir Thos Esmonde	1869-1873	William Graham	
Sir Thos Esmonde	1874-1881	William Graham	
Sir Thos Esmonde	1884 –91	William Graham	
Same	1892-1898	William Graham	
Same	1899-1904	William Graham	
Sir Thos Esmonde	1905-1915	Patrick Roche then John Stafford	
Sir Thos Esmonde	1916-1930	Thomas McDonald	Licenced Premises

Sir Thos Esmonde	1931-1941	Thomas McDonald	
	1942-1983	Redmond Keating Gleeson	
	2018	Gleeson	

90 Main street formerly served as a grocery & bar trade run by Mr Patrick Kavanagh.

He died during the 1850s & his widow Maria Kavanagh remarried William Graham in 1858.

MR WILLIAM GRAHAM 1821-1905

- Chairman of Gorey Town Commissiioners
- A member of Town Commissioners for more than 40 years
- A native of the Parish of Kilanerin
- One of the most successful businessmen in Gorey
- Engaged in Grocery & Spirit Business
- Responsible for the planting of trees along South Parade Gorey (The Avenue)
- TC W. Graham wrote letter about planting of trees showing George Warren donated€2, Hutchinson 5 shillings
- Considerable property outside the town

- Known as "The Grand Old Man of Gorey"



1901 Census



Residents of a house 86 in Main Street (Gorey Urban, Wexford)

Show all infor

Surname	Forename	Age	Sex	Relation to head	Religion	Birthplace	Occupatio
Graham	William	76	Male	Head of Family	Roman Catholic	Wexford	Shopkeeper
Cavanagh	Maria	40	Female	Step Daughter	Roman Catholic	Wexford	-
Kelly	Margaret	23	Female	Domestic Servant	Roman Catholic	Wexford	Domestic Servant



Gorey Main Street 1908 showing Roche Family Grocer & Wine & Spirit Merchant (courtesy of Trophy Room in Loch Garman)

1911 Census

Residents of a house 85 in Main Street (Gorey Urban, Wexford)

Show all i

Surname	Forename	Age	Sex	Relation to head	Religion	Birthplace	Occup
Roche	Patrick	40	Male	Head of Family	Roman Catholic	Wexford	Grocer
Roche	Ellen	32	Female	Wife	Roman Catholic	Co Kerry	-

Marriage Record of Patrick Roche and Mary Ellen O'Connor

Marriage solemnized at the Roman Catholic *Chapel of Saint Kevin's* in the Registrar's District of *W3 South Co*
in the Union of *South Dublin* in the County of *The City of Dublin*

When Married (2.)	Name and Surname (3.)	Age (4.)	Condition (5.)	Rank or Profession (6.)	Residence at the Time of Marriage (7.)	Father's Name and Surname (8.)	Rank or Profession of Father (9.)
<i>April 24th 1904</i>	<i>Patrick Roche</i>	<i>full</i>	<i>bachelor</i>	<i>Shop keeper</i>	<i>98 Main St Gorey</i>	<i>Thomas Roche</i>	<i>James</i>
	<i>Ellen Connor</i>	<i>full</i>	<i>Spinster</i>	<i>-</i>	<i>Trillicky Co Wicklow</i>	<i>Denis Connor</i>	<i>James</i>

ried in the Roman Catholic *Chapel of Saint Kevin's* according to the Rites and Ceremonies of the Roman Catholic Church, by me,

- Roches went back to Camolin & premises were bought by John Stafford of Ballycale Saw Mills

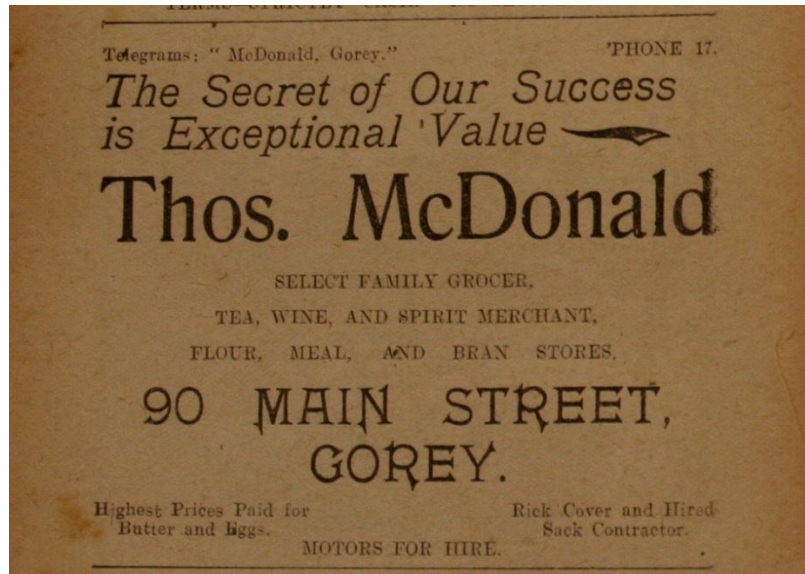

Echo Year book 1930



St Michael's Souvenir booklet McDonald Ad

- Tommy McDonald, a pig dealer, bought it from Staffords
- David Roice from the south of the county set up a new Chemist's shop in Tommy McDonald's old Grain Store
- Tommy McDonald converted it into an Hotel
- "Tommy Macks" was a big shop & pub & he also had lorries drawing grain. (Dinny Hobbs Link Vol 19 No.2)

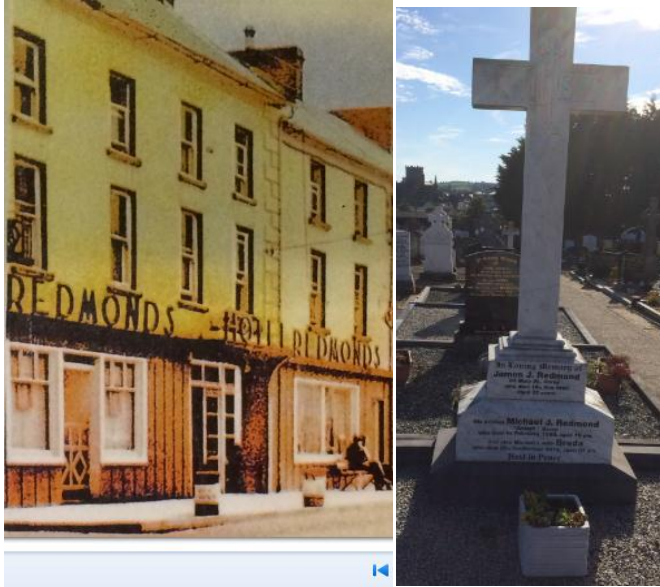

- Redmonds Hotel
- James Redmond bought it from McDonald
- Mike Redmond, his brother, carried on the hotel after the death of James
- Christy & Mary Murphy Edanvale Hotel . Their Granddaughter Grainne Murphy swimmer from Ballinaboola, New Ross qualified for the 2012 Summer Olympics in London.



- Michael Gleeson Snr Loch gCarman died 2004 aged 59 years
- Memories of Gorey Paddy Anderson Interview

Eileen Furlong mother of Mary Gleeson from Loch gCarman. John Kirwan a relation of Mary's lived for a time in 99 Main St where he had a bakery. He lived @ 7 Church St & then worked as a Journalist with the Echo. He died in 1928 aged 46 years.

This was presented to John Kirwan on his departure from Gorey. it was painted by Mr Tom Stokes from No 5 main St

- Michael Gleeson Jnr
- 1998 Loch Garman



Photos in trophy Room of Loch Garman Arms hotel

Grain Store in Church St before it became Redmond's Hotel Function Room

Part of Redmond's Hotel. Mike Redmond

Brendan & Mary Murphy Edenvale Hotel

Michael & Mary Gleeson 1977 Loch gCarman Arms Esmonde Estate

© North Wexford Historical Society.

